

Perineal Care & Repair Workshops 2018



Date	Time	
Thursday 3 May	08.50—16.30	CWH
Tuesday 18 Sept		Level 5
Tuesday 6 Nov		Seminar Room

Topics include:

- Anatomy refresher
- Update on research
- Severe Perineal Trauma management
- Role of Physiotherapy acute and long term.
- Suturing Technique
- Hands-on practice
- AN/PN Pelvic floor exercises
- Identification of tears
- Pelvic floor dysfunction post childbirth

The pelvic floor acts like a hammock

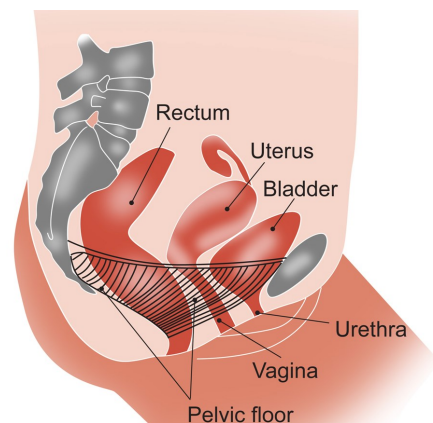

- Facilitated by Midwifery Educators with various speakers .
- Approved by the Midwifery Council and allocated 8 hours towards continued education component of the Recertification Programme

For Bookings Please book via the HealthLearn website: www.healthlearn.ac.nz or email education.mat@cdhb.health.nz or phone 364 4730 (internal extension 85730)

CDHB staff please submit a course conference form to your line manager at least 28 days prior to the course if you are requesting paid education leave