

Perineal Care & Repair Workshops 2022



Date	Time	Venue	Room
(March date to be rescheduled)	08.50—	Manawa Education Centre	110
Tuesday 26 October	17.00	276 Antigua Street	314

Topics include:

- Anatomy refresher
- Update on research
- Severe Perineal Trauma management
- Role of Physiotherapy acute and long term.
- Suturing Technique
- Hands-on practice
- AN/PN Pelvic floor exercises
- Identification of tears
- Pelvic floor dysfunction post childbirth

The pelvic floor acts like a hammock

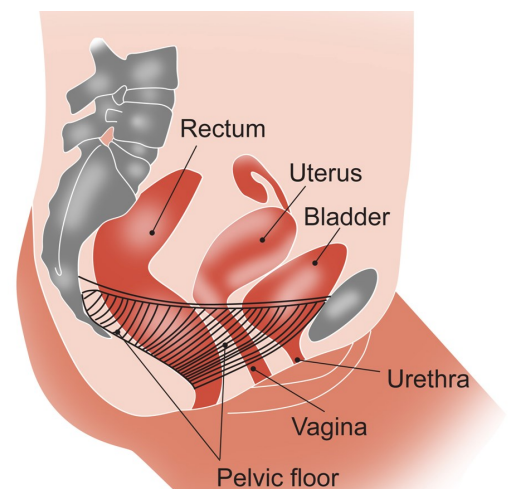

- ⇒ **Facilitated by Midwifery Educators with various speakers.**
- ⇒ **Approved by the Midwifery Council and allocated 8 hours towards Continuing Education component of the Recertification Programme**

Bookings:

Please book via the **HealthLearn** website: www.healthlearn.ac.nz or email

education.mat@cdhb.health.nz or phone 364 4730 (internal extension 85730)

CDHB staff please apply via HealthLearn to your line manager least six weeks prior to the course if you are requesting paid education leave.

No registration fees